

AIP DUTCH CARIBBEAN

RNAV (GNSS) ARRIVALS RWY 29 INSTRUMENT	AD ELEVATION: 62'	BEATRIX: TWR	118.0 APP 120.9	REINA BEATRIX INT'L (TNCA) ARUBA
	TRANS LEVEL: FL 40	APRON	121.6 ATIS 132.1	
		TRANS ALT: 2500' (2438')		

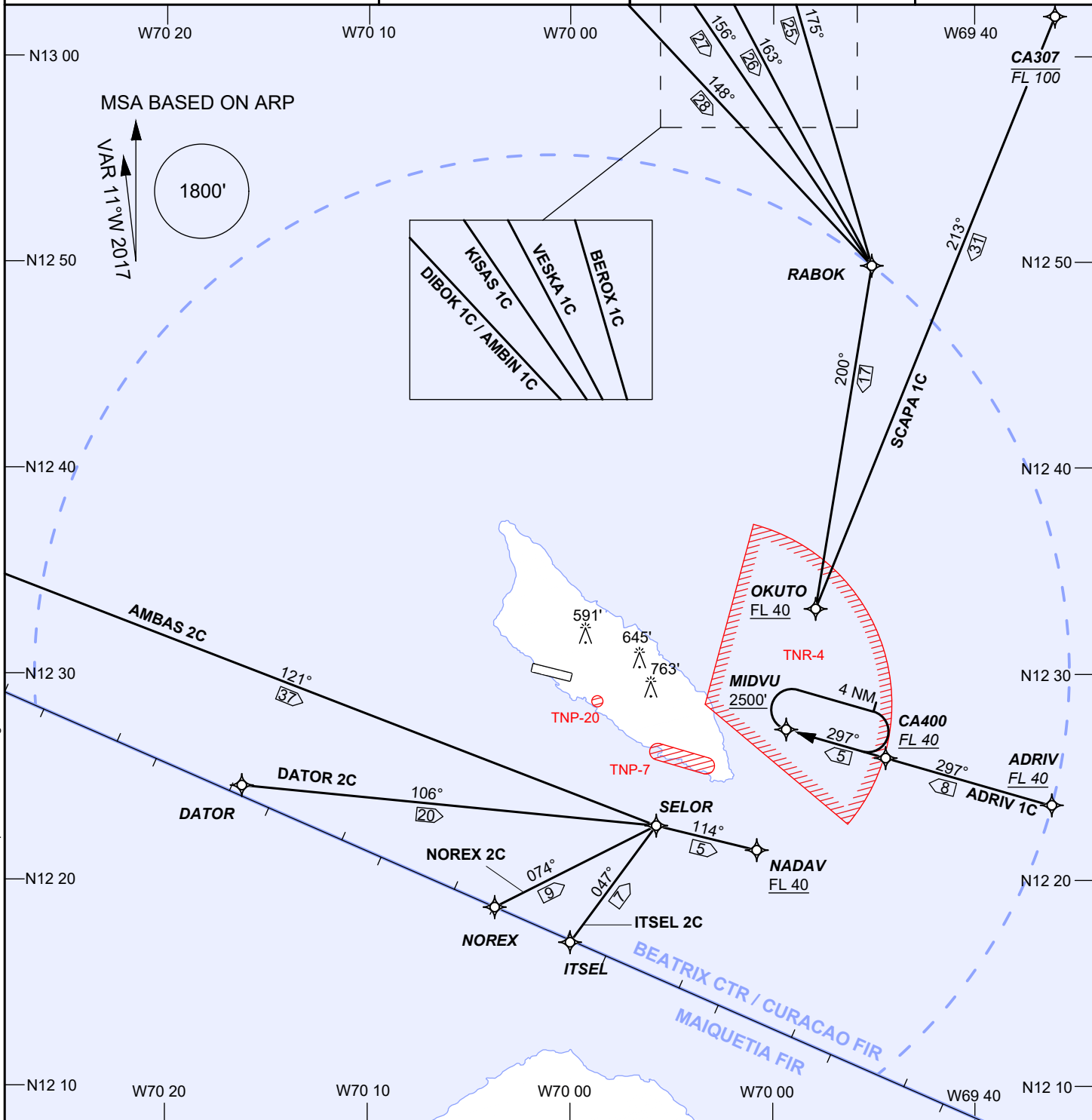

CHANGES: altitude restriction at SELOR removed; altitude restriction at NADAV updated; STAR designators.

<ol style="list-style-type: none"> 1. RNAV-1 required. 2. GNSS required. 3. TNR-4 is not active during RWY 29 operations. 4. A request for the RNAV (GNSS) RWY 29 approach should be made on first contact with ATC. 5. Altitudes, elevations and heights in feet, distances in nautical miles, bearings are magnetic. 	<p>ICAO STAR DESIGNATORS</p> <table border="0"> <tr> <td>ADRV 1C</td> <td>ITSEL 2C</td> <td>TNP-7</td> <td>GND - 2500'</td> </tr> <tr> <td>AMBAS 2C</td> <td>KISAS 1C</td> <td>TNR-4</td> <td>SFC-by NOTAM</td> </tr> <tr> <td>AMBIN 1C</td> <td>NOREX 2C</td> <td>TNP-20</td> <td>GND - 2500'</td> </tr> <tr> <td>BEROX 1C</td> <td>SCAPA 1C</td> <td></td> <td></td> </tr> <tr> <td>DATOR 2C</td> <td>VESKA 1C</td> <td></td> <td></td> </tr> <tr> <td>DIBOK 1C</td> <td></td> <td></td> <td></td> </tr> </table>	ADRV 1C	ITSEL 2C	TNP-7	GND - 2500'	AMBAS 2C	KISAS 1C	TNR-4	SFC-by NOTAM	AMBIN 1C	NOREX 2C	TNP-20	GND - 2500'	BEROX 1C	SCAPA 1C			DATOR 2C	VESKA 1C			DIBOK 1C				<p>NM 0 5 10</p>
ADRV 1C	ITSEL 2C	TNP-7	GND - 2500'																							
AMBAS 2C	KISAS 1C	TNR-4	SFC-by NOTAM																							
AMBIN 1C	NOREX 2C	TNP-20	GND - 2500'																							
BEROX 1C	SCAPA 1C																									
DATOR 2C	VESKA 1C																									
DIBOK 1C																										